

**Original birth certificate or passport required when registering.**

## Application for New Town Nursery

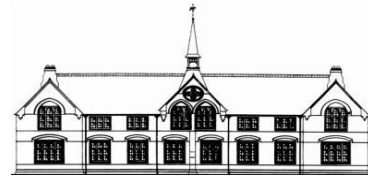

### Child's information

Title:	First name:			
Surname:				
Date of birth		Gender	M	F
Home address:				
Does your child have a statement of special educational needs?				
Is your child in the care of a Local Authority?				
<b><i>If you are making an application on priority medical, social or education grounds please include a written request from the professional supporting your child/family.</i></b>				
Does this child have a sibling attending the school or Nursery? If Yes please give the name and date of birth of the sibling.				
<b>Previous / current Nursery (if applicable)</b>				
<b>Reason for transferring Nursery (if applicable)</b>				
<b><i>Please note transfers are only accepted in exceptional circumstances such as moving home. Please refer to the Nursery Admissions Policy for more information.</i></b>				
<b><i>Please select which option you prefer although this is not guaranteed.</i></b>				
I would prefer the session in the		<b>Morning / Afternoon / Do not mind.</b>		
<b><i>Any other information that you think will be useful in your application. Medical conditions etc.</i></b>				

<b>Name of Parent / Carer living at the child's home address:</b>			
Title:	First name:	Surname:	
Relation to child:			
Address (if different from child's)			
Home telephone:		Mobile:	
<b><i>Name of second contact</i></b>			
Title:	First name:	Surname:	
Relation to child:			
Address (if different from child's)			
Home telephone:		Mobile:	
<b><i>Please remember to inform us of any changes in address/telephone numbers</i></b>			

**Places offered are subject to no other Nursery place having already been accepted. The school reserves the right to withdraw the place offered in these circumstances.**

**Admission to the school**

There is no automatic admission to the school from a Nursery class. At the appropriate time parents/carers will need to complete a Reading Borough Council application form and places in the school will be allocated according to the published co-ordinated admission arrangements. The over subscription criteria do not give any priority to children attending the Nursery class.

Date of registration	
----------------------	--

Signed	
--------	--

